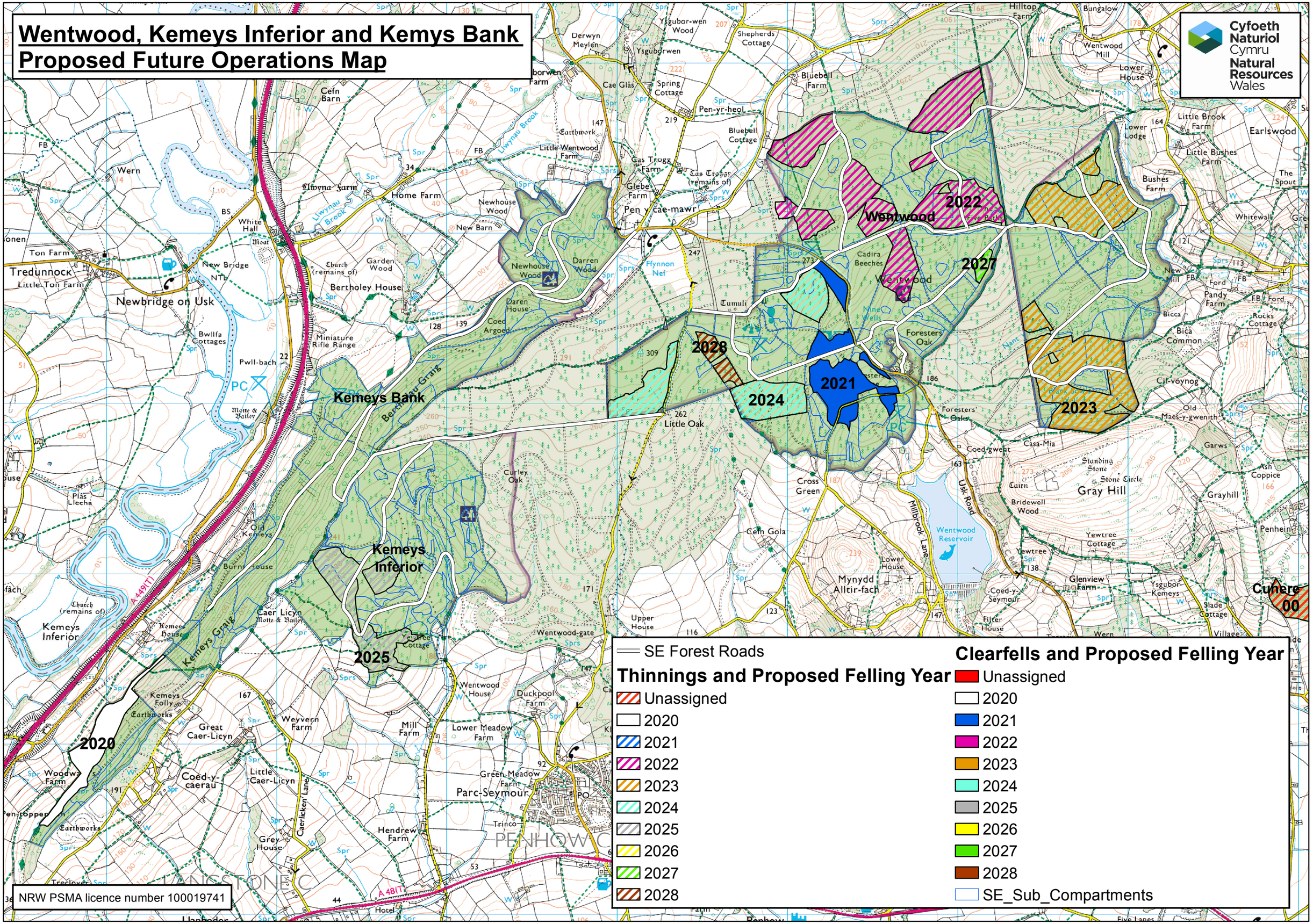Wentwood, Kemeys Inferior and Kemys Bank
Proposed Future Operations Map