

Cyfoeth Naturiol Cymru
Natural Resources Wales

Title: Monument, Llwnwormwood and Cilgwyn

Date: 3 July 2025

Author: Andrew Hood

Scale @ A2: 1:20,000

— Forest Roads

Scenario Restock Areas (Forest Types and Restocking)

— Riparian Woodland

Mixed Woodland Predominantly Broadleaf

Mixed Woodland Predominantly Conifer

Upland Wales - Lower Exposure

Upland Wales - Higher Exposure

Successional Woodland

Open Land

Other Land

Undefined

Forest Resource Plan Areas

© Hawtrelant y Goron. Cedwir pob hawtrelant, Cyfoeth Naturiol Cymru 100019741.
© Crown Copyright. All rights reserved Natural Resources Wales 100019741.

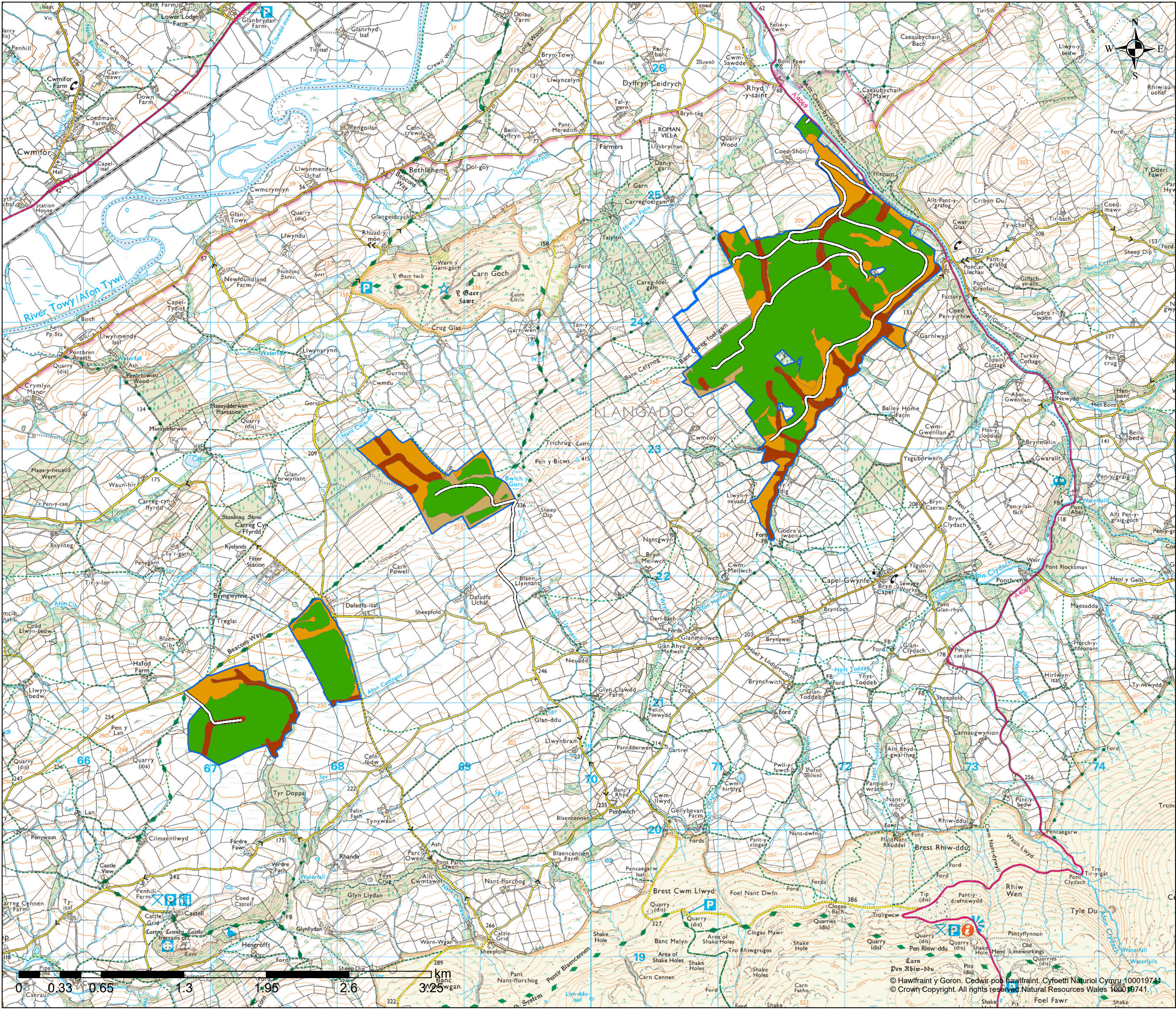

Title: Pen Arthur

Date: 3 July 2025

Author: Andrew Hood

Scale @ A2: 1:20,000

Forest Roads

Scenario Restock
Areas (Forest
Types and
Restocking)

- Riparian Woodland
- Mixed Woodland
- Predominantly Broadleaf
- Mixed Woodland Predominantly Conifer
- Upland Wales - Lower Exposure
- Upland Wales - Higher Exposure
- Successional Woodland
- Open Land
- Other Land
- Undefined
- Forest Resource Plan Areas

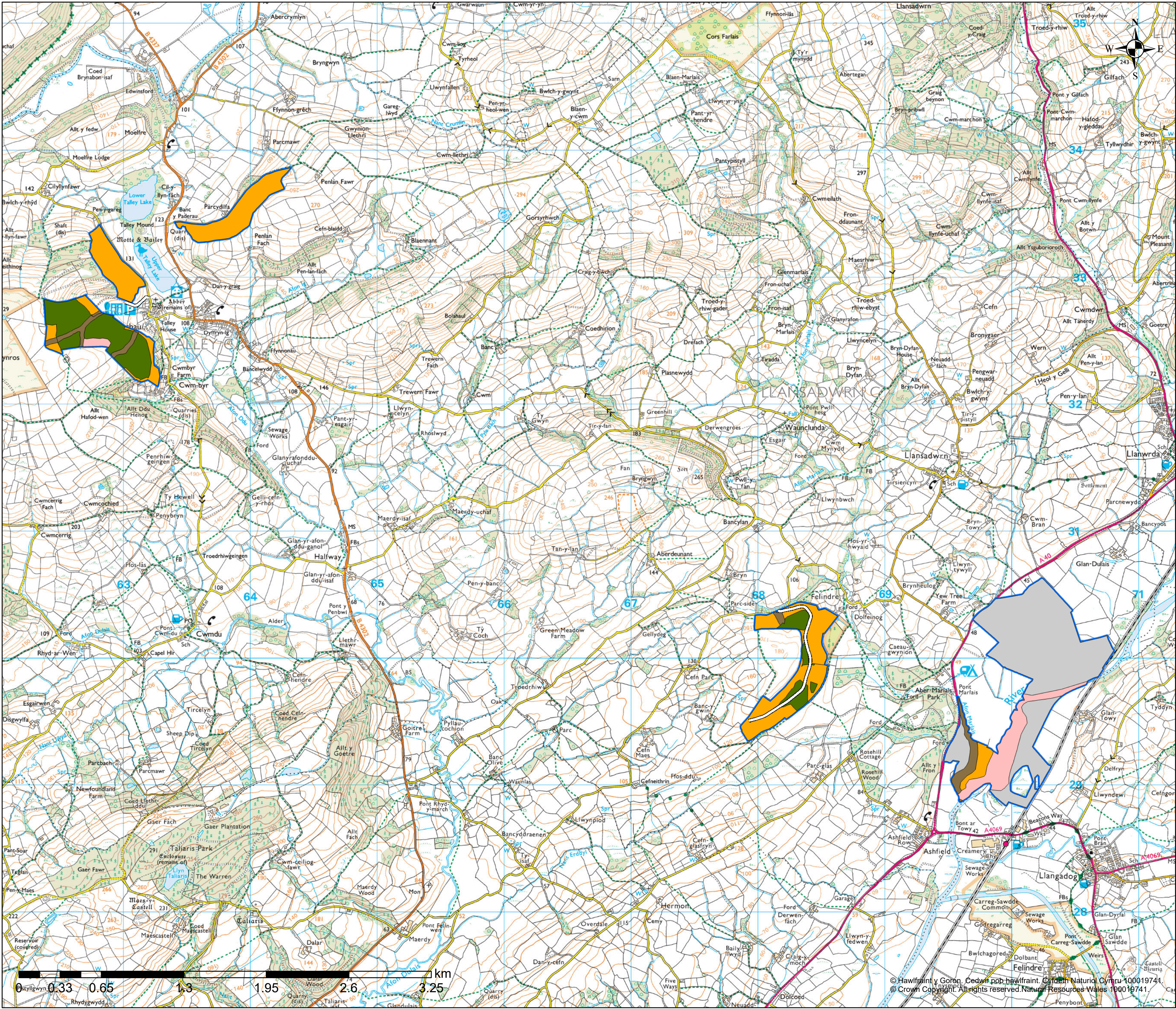











 **Cyfoeth Naturiol Cymru**
Natural Resources Wales

Title: Talley, Felindre and Abermarlais
Date: 12 July 2025
Author: Andrew Hood
Scale @ A2: 1:20,000

— Forest Roads

Scenario Restock Areas

Indicative Types

-  Riparian Woodland
-  Mixed Woodland Predominantly Broadleaf
-  Mixed Woodland Predominantly Conifer
-  Upland Wales - Lower Exposure
-  Upland Wales - Higher Exposure
-  Successional Woodland
-  Open Land
-  Other Land
-  Undefined
-  <all other values>
-  Forest Resource Plan Areas