

THIS DRAWING SHALL BE USED FOR THE PURPOSE OF A PLANNING APPLICATION ONLY AND SHALL NOT BE USED FOR COSTING OR CONSTRUCTION

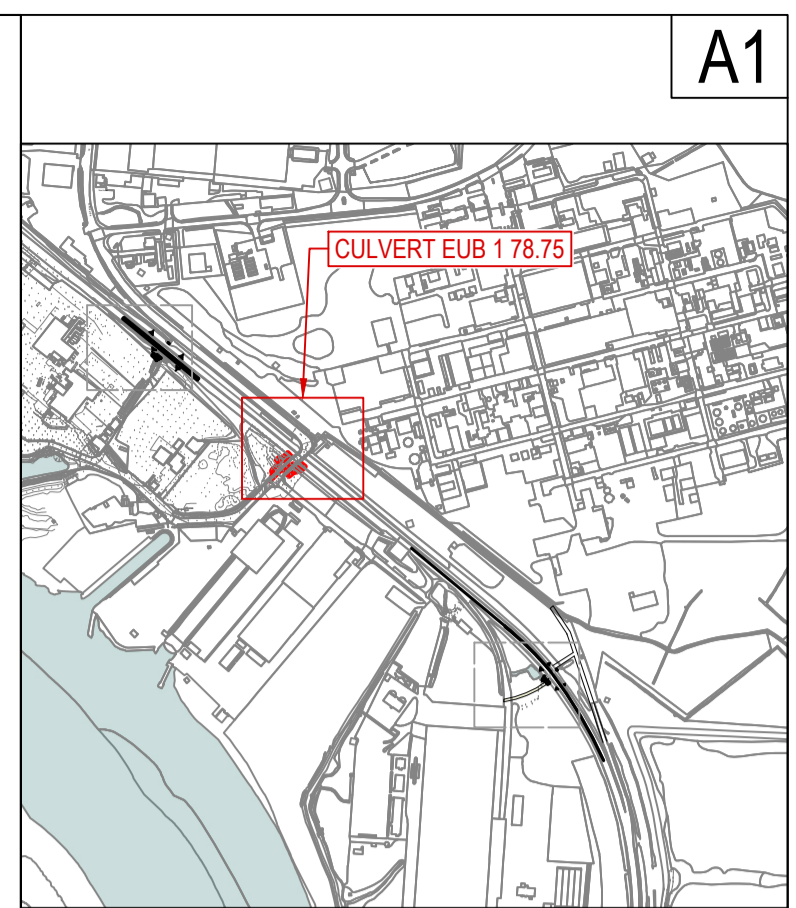

**GENERAL NOTES:**

- THIS DRAWING IS TO BE READ IN CONJUNCTION WITH ALL OTHER DRAWINGS, SPECIFICATIONS AND CONTRACT DOCUMENTS. NOTIFY THE PROJECT MANAGER OF ANY DISCREPANCIES.
- ALL DIMENSIONS IN MILLIMETERS AND ALL LEVELS IN METERS ABOVE ORDNANCE DATUM UNLESS NOTED OTHERWISE.
- DO NOT SCALE FROM DRAWING.
- DIMENSIONS PROVIDED ARE APPROXIMATE AND TAKEN FROM 3RD PARTY INSPECTION REPORTS. SURVEYED VALUES TO BE USED IN CONSTRUCTION.
- DURING AN EXISTING FLOOD EVENT, WATER COULD FLOW THROUGH THE EXISTING CULVERT PASSING THROUGH THE NETWORK RAIL EMBANKMENT, RESULTING IN FLOODING ON THE NORTH-EASTERN SIDE OF THE EMBANKMENT. THEREFORE A NON-RETURN VALVE IS PROPOSED TO BE INSTALLED ON THE SOUTH-WEST END OF THE CULVERT AS PART OF THIS SCHEME. A NUMBER OF OPTIONS FOR A NON-RETURN VALVE SOLUTION ARE CURRENTLY BEING CONSIDERED. FOLLOWING THE RESULTS OF SURVEYS OF THE EXISTING CULVERT AND HEADWALLS THE MOST SUITABLE SOLUTION WILL BE SELECTED AND DEVELOPED IN ACCORDANCE WITH NETWORK RAILS GRIP PROCESS. THIS DRAWING PRESENTS THE SOLUTION THAT WOULD HAVE THE MOST SIGNIFICANT SPATIAL AND AESTHETIC IMPACT ON THE SITE WHEN COMPARED WITH ALL OTHER SOLUTIONS BEING CONSIDERED.

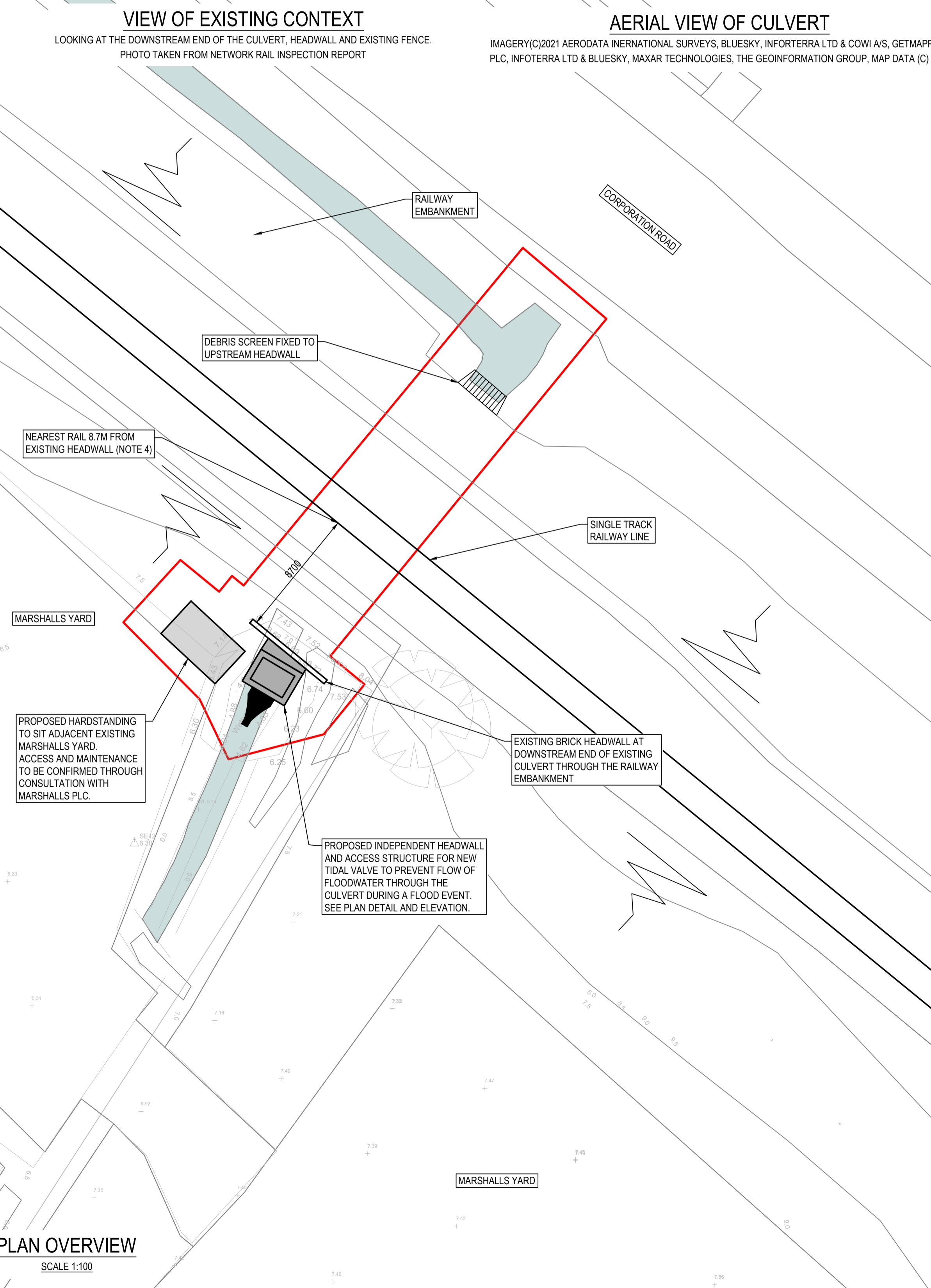
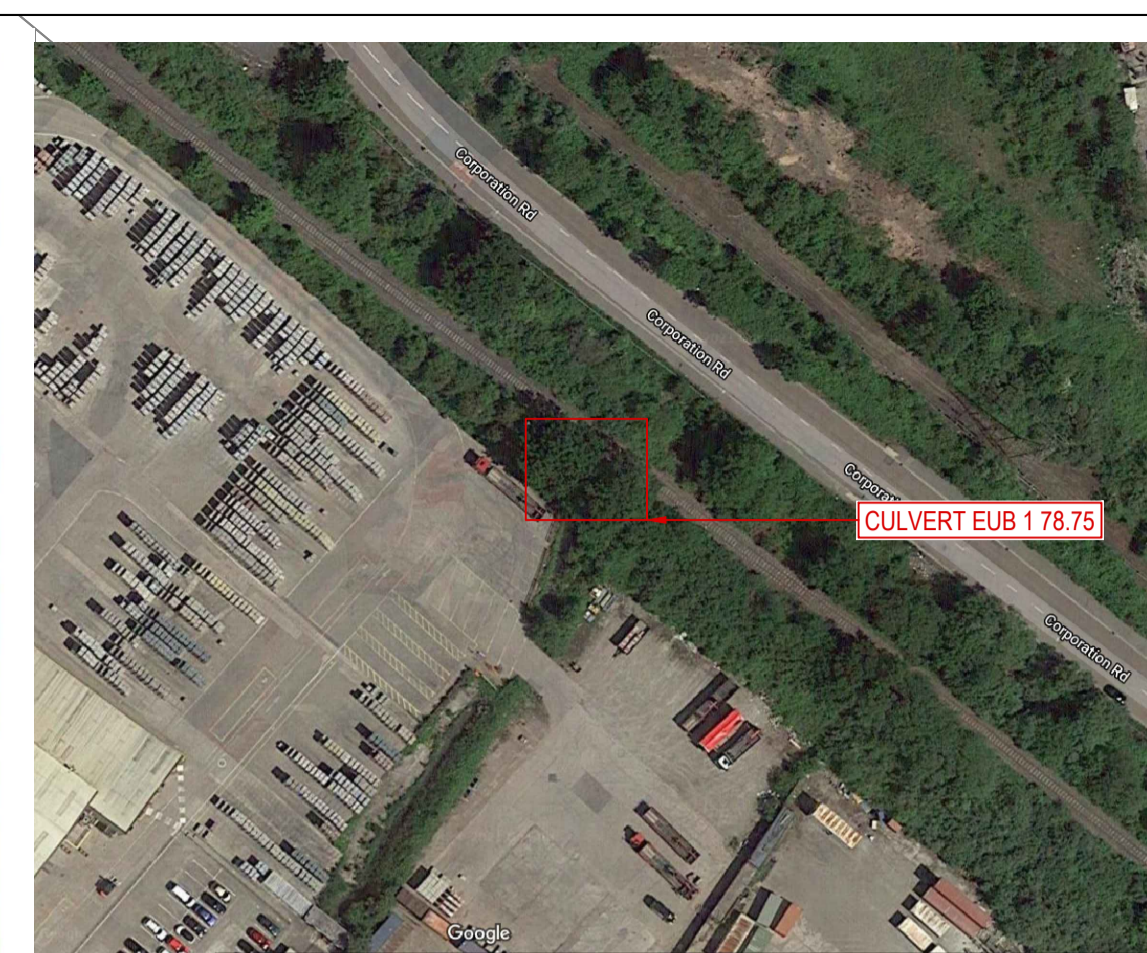
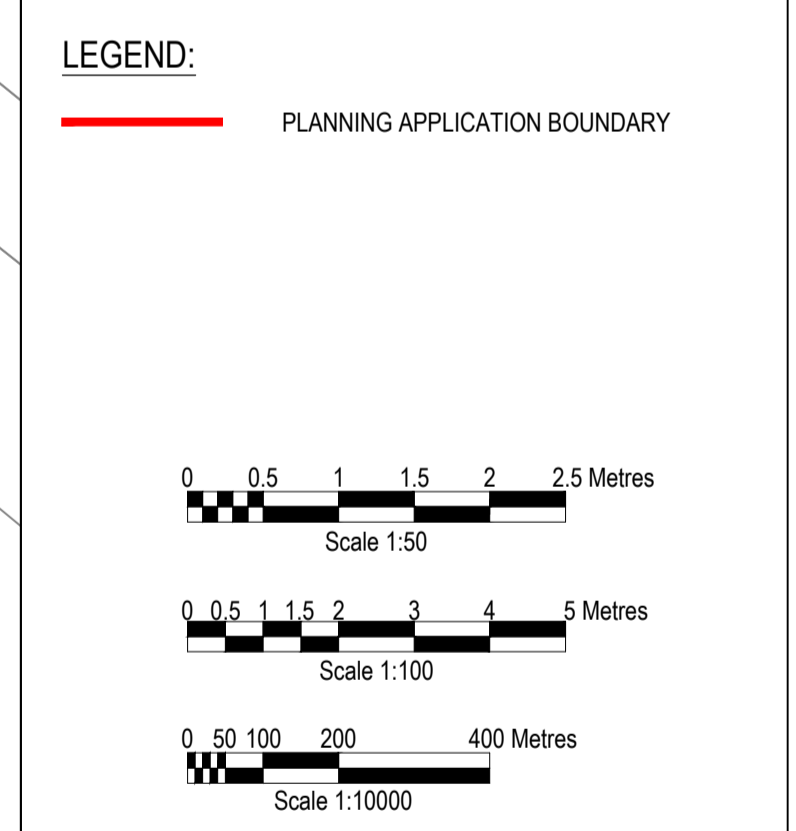

P03 FOR PLANNING	KS	JL	RC	25.03.21
P02 FOR PLANNING	SG	JL	RC	12.03.21
P01 DRAFT FOR COMMENT	SG	JL	RC	27.01.21
Rev. Description	Drawn	Chkd	Appd.	Issue Date

**Cyfoeth Naturiol Cymru Natural Resources Wales**

**ARUP**

Project Name:  
**STEPHENSON STREET FLOOD DEFENCE SCHEME**

Drawing Title:  
**MARSHALLS RAILWAY EMBANKMENT CULVERT**

Suitability Code:  
**S2**

FOR PLANNING

Internal Project Number:  
**274580**

Scale:  
**AS SHOWN**

Rev.  
**P03**

Drawing Number:  
**274580-ARP-XX-DR-CX-7000**

A1  
 \global\europa\Cardiff\Jobs\274000\274580-004 Internal Project Data\4-30 Drawings\4-31 Issue drawings\274580-ARP-XX-DR-CX-3500\_3501.dwg  
 THIS DESIGN AND DRAWING IS CONFIDENTIAL AND ALL RIGHTS THEREIN INCLUDING COPYRIGHT AND DESIGN RIGHT ARE THE PROPERTY OF NATURAL RESOURCES WALES AND SHOULD NOT BE DISCLOSED TO A THIRD PARTY OR REPRODUCED WITHOUT PRIOR CONSENT OF NATURAL RESOURCES WALES © 2021